



Emergency
Management

EMERGENCY OPERATIONS CENTRE

EVACUATION ALERT RESCINDED

Date: July 30, 2024

Time: 15:00 hrs

The Regional District of Central Kootenay has been advised that the potential threats to people and property in the Regional District of Central Kootenay posed by the Wilson Creek Wildfire has diminished at this time.

The **Evacuation Alert** issued for the below area by the Regional District of Central Kootenay Emergency Operations Centre (EOC) is no longer required and is **RESCINDED** effective immediately for the following properties (see attached map):

Addresses:

400 3RD ST	313 DEROSA DR	210 FULLMOON RD
402 4TH ST	313 DEROSA DR	221 FULLMOON RD
404 4TH ST	313 DEROSA DR	224 FULLMOON RD
405 4TH ST	315 DEROSA DR	235 FULLMOON RD
409 4TH ST	318 DEROSA DR	241 FULLMOON RD
415 4TH ST	403 DEROSA DR	247 FULLMOON RD
432 4TH ST	404 DEROSA DR	250 FULLMOON RD
509 4TH ST	407 DEROSA DR	261 FULLMOON RD
515 4TH ST	410 DEROSA DR	264 FULLMOON RD
507 5TH ST	411 DEROSA DR	275 FULLMOON RD
514 5TH ST	501 DEROSA DR	278 FULLMOON RD
529 5TH ST	506 DEROSA DR	284 FULLMOON RD
530 5TH ST	507 DEROSA DR	287 FULLMOON RD
530 5th ST	511 DEROSA DR	296 FULLMOON RD
105 6TH ST	512 DEROSA DR	300 GOLDEN EAGLE RD
119 DEROSA DR	101 DUNCAN DR	345 GOLDEN EAGLE RD
205 DEROSA DR	109 DUNCAN DR	101 GOLF COURSE RD
211 DEROSA DR	111 DUNCAN DR	189 HEATHER HILL RD
307 DEROSA DR	236 DUNCAN DR	391 HEATHER HILL RD
308 DEROSA DR	331 EAGLE EAST RD	1540 HIGHWAY 31A
309 DEROSA DR	209 FULLMOON RD	1598 HIGHWAY 31A

For more information: EOCinfo@rdck.bc.ca | 250-352-7701
or visit rdck.ca/EOCinfo

1615 HIGHWAY 31A	6308 JACOBS RD	603 ROSEBERY PARK RD
1620 HIGHWAY 31A	6310 JACOBS RD	605 ROSEBERY PARK RD
1625 HIGHWAY 31A	6311 JACOBS RD	607 ROSEBERY PARK RD
1629 HIGHWAY 31A	6239 MAXINUK RD	614 ROSEBERY PARK RD
1635 HIGHWAY 31A	6245 MAXINUK RD	620 ROSEBERY PARK RD
1641 HIGHWAY 31A	401 RAILWAY ST	650 ROSEBERY PARK RD
1649 HIGHWAY 31A	418 RAILWAY ST	710 ROSEBERY SHORES LN
1650 HIGHWAY 31A	424 RAILWAY ST	720 ROSEBERY SHORES LN
1725 HIGHWAY 31A	428 RAILWAY ST	725 ROSEBERY SHORES LN
5250 HIGHWAY 6	434 RAILWAY ST	730 ROSEBERY SHORES LN
5315 HIGHWAY 6	516 RAILWAY ST	740 ROSEBERY SHORES LN
5360 HIGHWAY 6	531 RAILWAY ST	750 ROSEBERY SHORES LN
6075 HIGHWAY 6	537 RAILWAY ST	755 ROSEBERY SHORES LN
6433 HIGHWAY 6	153 ROSEBERY RD	760 ROSEBERY SHORES LN
6440 HIGHWAY 6	154 ROSEBERY RD	104 STEWART ST
6443 HIGHWAY 6	158 ROSEBERY RD	105 STEWART ST
6444 HIGHWAY 6	615 ROSEBERY RD	106 STEWART ST
6449 HIGHWAY 6	680 ROSEBERY RD	109 STEWART ST
6458 HIGHWAY 6	116 ROSEBERY LOOP RD	113 STEWART ST
6462 HIGHWAY 6	217 ROSEBERY LOOP RD	204 STEWART ST
6474 HIGHWAY 6	303 ROSEBERY LOOP RD	206 STEWART ST
6501 HIGHWAY 6	309 ROSEBERY LOOP RD	351 STEWART ST
6912 HIGHWAY 6	317 ROSEBERY LOOP RD	389 STEWART ST
6920 HIGHWAY 6	505 ROSEBERY LOOP RD	403 STEWART ST
6928 HIGHWAY 6	509 ROSEBERY LOOP RD	110 WILSON CREEK RD
6934 HIGHWAY 6	519 ROSEBERY LOOP RD	416 WILSON CREEK RD
6938 HIGHWAY 6	523 ROSEBERY LOOP RD	750 WILSON CREEK RD
6306 JACOBS RD	524 ROSEBERY LOOP RD	810 WILSON CREEK RD

Parcel Identifiers (PIDs – properties without an address):

006-510-311	009-360-859	012-937-088	015-234-665	016-184-441
007-470-274	009-360-883	012-937-479	015-423-549	016-184-459
007-934-301	009-421-076	012-937-509	015-424-049	016-184-467
008-187-878	009-638-130	013-168-533	015-585-875	016-184-483
008-187-908	010-363-211	013-168-550	015-586-081	016-184-491
008-187-916	011-487-089	014-284-308	015-586-201	016-184-513
008-206-074	011-487-119	014-298-830	015-586-235	016-184-521
008-206-813	011-551-984	014-736-373	016-183-525	016-184-530
008-206-830	012-630-331	014-767-040	016-183-533	016-184-548
008-206-881	012-630-373	014-895-757	016-183-541	016-184-718
008-206-911	012-630-390	015-232-646	016-183-550	016-184-726
008-206-945	012-865-052	015-232-654	016-183-568	016-184-734

016-184-742	016-229-959	016-403-797	024-636-266	027-084-728
016-184-769	016-230-281	016-704-436	024-910-902	027-660-257
016-184-777	016-230-299	016-705-548	025-794-302	028-329-104
016-184-807	016-230-311	016-705-556	025-797-026	028-329-112
016-184-831	016-230-396	016-705-564	026-427-737	028-329-121
016-184-866	016-230-400	016-705-572	026-797-186	028-329-139
016-185-358	016-359-488	016-705-581	026-797-208	028-615-018
016-228-871	016-377-257	016-705-599	026-797-216	029-719-739
016-229-398	016-397-533	017-776-929	026-797-275	030-877-245
016-229-401	016-397-533	023-585-641	027-084-710	031-128-467

There are currently no Evacuation Orders or Alerts related to the Wilson Creek Wildfire.

The State of Local Emergency for Electoral Area H in the Regional District of Central Kootenay and Evacuation Alerts and Orders in other parts of Electoral Area H remain in effect.

In the event that conditions change, **Evacuation Alerts** or **Orders** may be re-issued and the evacuation process will re-commence.

Nora Hannon
Director, Emergency Operations Centre

July 30, 2024
Date

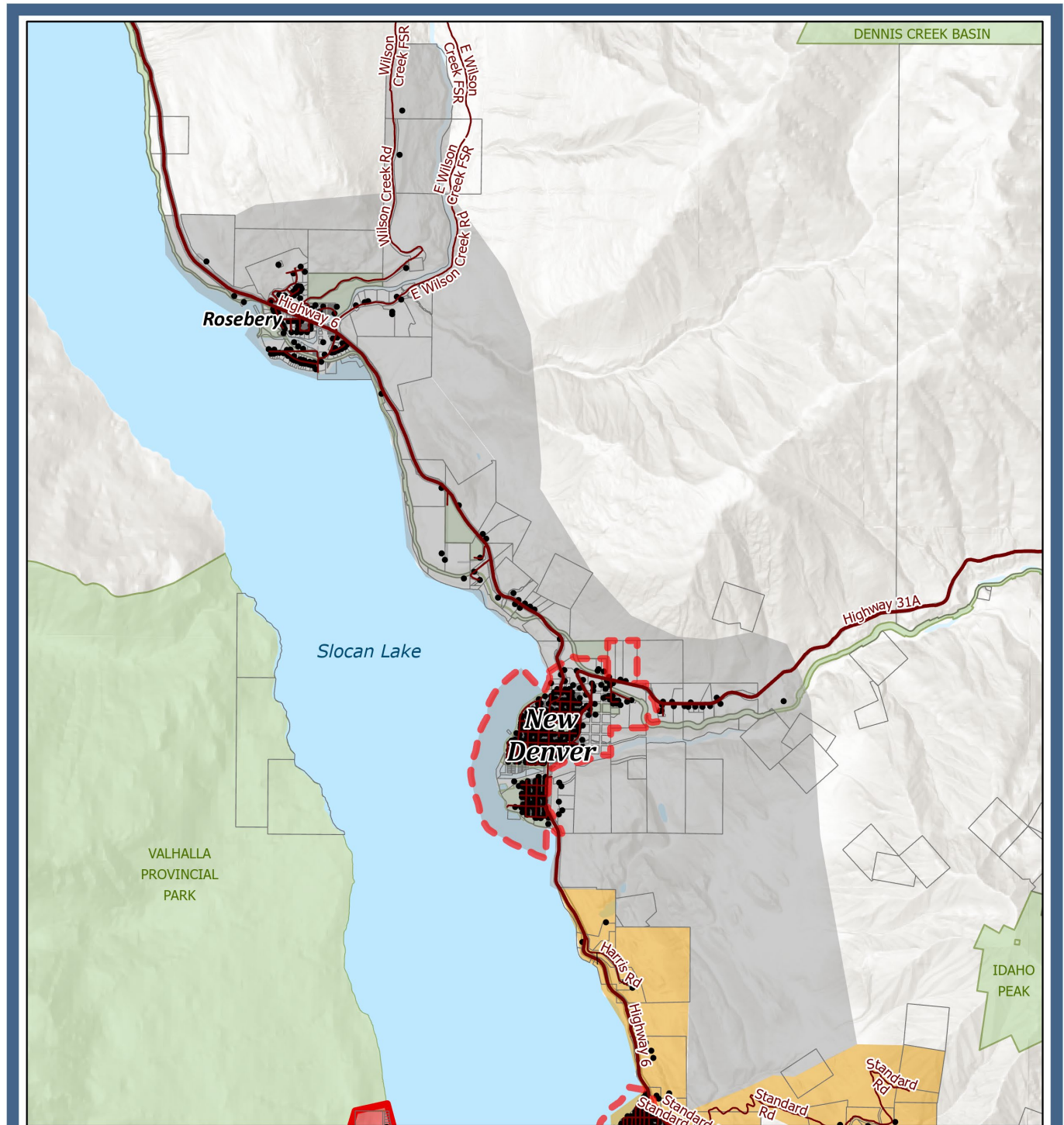

**REGIONAL DISTRICT OF
CENTRAL KOOTENAY
EMERGENCY
OPERATIONS CENTRE**

EOC Phone: 250-352-7701 or 1-866-522-7701
 Current Emergency Information:
rdck.ca/EOCinfo
 Register to receive emergency notifications:
rdck.ca/notifications
 To report a flood, landslide, spill or other hazards:
 1-800-663-3456

**Wilson Creek Wildfire Evacuation
Order & Alert Rescind**

- | | |
|----------------------------|---------------|
| Rescinded Evacuation Area | Civic Address |
| Remaining Evacuation Alert | Highway |
| Remaining Evacuation Order | Road |
| Municipal Boundary | Parks and Rec |
| Legal Parcel | |

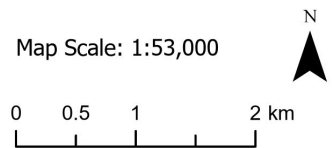

The mapping information shown are approximate representations and should only be used for reference purposes. The Regional District of Central Kootenay is not responsible for any errors or omissions on this map.